When you think of beef, think of Swift Premium Proten guaranteed to be tender
10 times out of 10 or money back.

NEW STORE HOURS
8 A. M. Til 9 P. M. SIX DAYS A WEEK

We Reserve Right to Limit Quantities

Sirloin Steaks $1.39 lb.

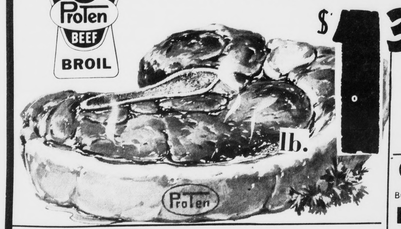

Fresh Picnic Pork Roast 6 LB. AVG. Swift's Premium Proten BEEF lb. 59¢

LUTER **Franks** 12 OZ. PKG. 65¢

JAMESTOWN **Sausage** lb. 65¢

DOUBLE S & H GREEN STAMPS EVERY TUESDAY

Cubed Pork Steak	lb.	$1.19
BONELESS **PORK ROAST**	lb.	99¢
WHITE SALT MEAT	lb.	29¢
Rump Roast	lb.	$1.49
T-Bone Steaks	lb.	$1.45
Porterhouse Steaks	lb.	$1.49
BONELESS **Top Round Steak**	lb.	$1.49
Sirloin Tip Roast	lb.	$1.39
Cube Steaks	lb.	$1.69

RICHFOOD **Cottage Cheese** 2 lb. cup 49¢ SAVE 20¢

Red Carpet Service
Plus S & H Green Stamps

COFFEE REG. OR DRIP – 16 OZ. CAN 85¢

Pleasing Fresh Produce:
ORANGES FLORIDA – 125 COUNT DOZ. 29¢

CAMPBELL'S **Chicken Noodle Soup** 6 – 10½ OZ. CANS $1

CHEF BOY AR DEE **Spaghetti Sauce Mix** 4 – 2½ OZ. PKG.

CHEF BOY AR DEE **Spaghetti & Meat Balls** or Beeforoni 3 – 15 OZ. CANS

Tomato Soup CAMPBELL'S 10 – 10½ OZ. CANS 88¢

Turnips NEW TEXAN 2 lbs. 29¢
Spring Onions BUNCH 19¢
FLORIDA **Tomatoes** 2 LB. BASKET 69¢

INSTANT SAVINGS ON THESE FOOD BUYS...
DR. PEPPER 4 qt. 99¢ Non Returnable Bottles

Saltine Crackers FIRESIDE – 16 OZ. BOX 19¢ SAVE 10¢

VALUABLE COUPON
COMET 14 oz. Regular Size 11¢ WITH THIS COUPON 21¢ WITHOUT COUPON
GOOD ONLY AT KINGS GOOD THRU 1/27/73
Limit one coupon per family. Cash value 1/20 of one cent. Void if regulations apply.

MONEY SAVING IDEAS

FOULD'S **Macaroni & Spaghetti** 2 – 7 OZ. BOXES 25¢

CoCoa HERSHEY'S INSTANT – 2 LB. CAN 79¢

PILLSBURY – Plain or Self Rising **Flour** 5 LB. BAG 69¢

SPEND YOUR MONEY where it does the most good!

HEALTH and BEAUTY AID DEPT.

Q-Tips Swabs	Cotton – 170 Count	77¢
Bath Beads	Vaseline Intensive Care – 18 Oz.	77¢
Baby Powder	Vaseline Intensive Care – 4 Oz. can	77¢
Petroleum Jelly	Vaseline – 12 Oz. Jar	77¢

Ketchup HEINZ 2 – 14 OZ. BUTTLES 49¢

KINGS SUPER MARKETS
Triangle Plaza Shopping Center

TIMES-VIRGINIAN
APPOMATTOX, VIRGINIA
A LIVE WEEKLY NEWSPAPER AT HISTORIC APPOMATTOX COURT HOUSE VIRGINIA

VOLUME 80 NUMBER 5 APPOMATTOX (VA.), 24522 - TIMES-VIRGINIAN, FEBRUARY 1, 1973 10¢ SINGLE COPY

Father Darkleaf
CALVIN H. ROBINSON

Martha Street, on the last day in January. Friday be Groundhog Day, and I e no special plans. What is bag limit? February, the nd month of the year, and n you are No. 2, you try ain.

* * *

n a drive around the nty, not far from Oakville saw a fawn standing alone g the right of way. The g deer was probably ing for a chance to cross . Maybe the poor little w was lost. Nimrods tell us deer population needs ning out. Buckingham nty is one of the top deer-ing counties. Somehow, do believe I could shoot one, e in self-defence or in ex-me hunger.

* * *

unday was Visitation Day our modest Martha Street e. Mrs. Martha Stimpson Miss Jill Noble were wel-ed callers. As always, Mrs. mpson had news of interest. said that George Smith, prize-winning photograph-f the Lynchburg NEWS to Washington to cover recent Inauguration, and was Stewardess on the ht. Miss Lina Trent, of omattox! Some day I ld delight in doing a ore article on the career of Trent. And then there a tapping at the door, nouncing the arrival of Miss Mae Wooldridge, Mrs. el Gull and daughter, Cindy is interested in ery. History is my hobby, ve had lots to chat about. yes, and in between visits, gon is a pleasant around-nty tour with Mr. and Mrs. Evans and once again amazed at the amount of home construction going all about us. Appomattox is wing. Growing. Grow-

* * *

news item reports that eight million visitors n Virginia in 1972. Hea-to Betay. While yielding Restored Williamsburg, inia Beach and such, what ld be Historic Appomat-s share of this Golden ? A million? Could be loped into our top busi-

* * *

hich leads me to mention while visiting with Frank ndler and Billy Ferguson in r Barber Shop I had occas-to meet The Hudsons. Who ? Well, Mr. and Mrs. Ray tson recently moved to omattox County. He is Babcock and Wilcox. They near Oakville. Dwight, at a baseball player at short and pitching, and should ACHS this year. Daryl, is an up and coming ball player, and Donald is en and a prospect. Dwight knows his baseball. They in San Antonio. He has to the Astrodome, seen stars perform in sports. A ate, maybe, but bring out welcome mat for the hosts!

* * *

nd on the same visit, a lady e in and brought a young omer. They lady was ressed in the sports con-nation and finally said, "Mr. nson, don't you recognize ? When she told me it all back in memory: Mrs. son, the former Beatrice y, a star on the famous basketball team of some rs back which starred son Mae Poe, Barbara Ann son, the Burks sisters, garet Goad, Barbara Car-coached by Louise Turnes, they were champs. Sorry if t out a name or two, but point is that Appomattox is great place to live, to work, play . . . and I am here on tha Street just awaiting call or letter. Thanks for ing.

Presented Woodman Award

National Delegate at Large, R. B. Moore, presented Harry E. Ranson, president of Camp 71 with the Mr. Woodman Award for 1972. This outstanding accomplishment award is given to the individual member of a unit who has demonstrated outstanding leadership and accomplishment for a given year. Harry was chosen from among his fellow Woodmen which consist of over 800 members.

As president of Camp 71, he lead degree team along with Captain Charles Crews to become State Champions. Harry also lead his Camp in one of the most successful years of Woodmen activities that the Camp has known.

Camp 71 members are proud to salute Sovereign Harry E. Ranson as Mr. Woodmen of 1972.

FIRE DEPARTMENT REPORTS ONE CALL LAST WEEK

The Appomattox Volunteer Fire Department has reported answering one call during the week of January 21st.

Three trucks and 14 volunteer firemen responded to a call at 4:00 a.m. on Saturday morning, January 27th, when a fire broke out in George's Snack Bar on Confederate Boulevard.

The Fire Department plans to publish a weekly report on their activities in the future, the report will be published in the TIMES-VIRGINIAN.

PARENT DISCUSSION GROUPS AT AIS

There will be an organizational meeting for parents of 7th, 8th, or 9th grade pupils who wish to start discussion groups on understanding adolescents Tuesday night, February 6 at 7:30 p.m. in the Appomattox Intermediate School library. The meeting will be under the direction of Mrs. Bolling Carter, counselor of 8th and 9th grade pupils at AIS. Mrs. Carter invites all parents who are interested in participating in some group discussions on understanding teenagers to attend this meeting. Mrs. Carter plans to form groups of not more than fifteen parents to meet for three or four times on Tuesday evenings or during school hours to discuss together various concerns parents encounter in dealing with their teenage children. The parents themselves will decide what topics to discuss at each session.

The purpose of the discussion groups is to talk about the common concerns that confront all parents of normal children growing up in our world today. Ideas will be shared with each other that may make the adolescent years more agreeable and pleasant for both parents and children.

If you are interested, Mrs. Carter urges you to be present on Tuesday night to formulate further plans for future sessions. If you wish further information, you may contact the counselor in the guidance office. (Phone 352-8871)

County Misses Quota By 3 Pints

At the third visit of the fiscal year of the Red Cross Bloodmobile in Appomattox on Tuesday, January 23rd, the quota set for this visit was short of the goal by only 3 units of blood. This was felt to be a very successful visit as many of the citizens of our county have been plagued with the flu and other illnesses.

On January 23rd, Gertrude Jarrell received a two-gallon donor pin; one-gallon pins went to Rachel B. Childress, Amy E. Nash, Elantha M. Drinkard and William Shorter; and first time donors were Tony Clifton, John F. Marshall, Jean LeGrand, William Houchens, Ora McCoy, Lee Conner and Karen Cabaniss.

The chairmen of the blood program for Appomattox County would like to express gratitude to the donors for making this visit a success. Thanks go also to Kings Market, Pepsi Cola Bottling

Con't on Page 2

Professional Selling Classes To Begin February 1st

Professional Selling classes, sponsored by the Distributive Education Service will begin on Thursday, February 1st.

The classes will be taught at the Appomattox County High School DE Cottage on February 1, 8, 15, 22 and March 1 beginning at 7:00 p.m.

Those taking the classes will receive a certificate upon completino of the course.

Instructor for the Professional Selling Classes will be Mr. Dwight A. Pfirman, Distributive Education Adult Training Specialist, who has a background of 30 years in sales, management, personnel and supervision. He owns department stores in Crewe, Virginia and in Jamestown, New York.

Active in civic affairs, Mr. Pfirman served as President of the Crewe Kiwanis Club and the Crewe Chamber of Commerce.

Named Heart Fund Chairman For County

February is Heart Fund Month! Heart and blood vessel diseases kill more Americans – more than a million each year – than all other causes of death combined. What compounds the tragedy in this; many of these deaths need not occur. Thousands of lives could be saved just by knowing a few simple, readily available facts.

The Heart Fund goal for Appomattox County this year, according to Mr. Tom Matthews, Chairman of the Heart Fund Campaign for the county, is set at $2,250, $250 more than last year. "I am honored to serve as county chairman", says Matthews, "however, the task ahead of us is great. I would like to honor Mr. Holland by making this, 1973, our best year yet." Mr. Holland had served as county chairman for the past 21 years.

It takes approximately 75 volunteers working in one capacity or another to cover the county. Businesses are being contacted by letter but a door-to-door canvass of the county will be made. Heart Sunday this year has been designated as Sunday, February 25. If called on please give some of your time to this worthy cause.

Heart attack – the largest single cause of death – kills more than 675,000 Americans each year. The average victim waits three hours before he decides to get help. More than half die before they reach a hospital. Warning signs usually precede a heart attack and one of the purposes of the Piedmont Heart Association is to educate the public to these signs. The Piedmont Heart Association also supports research in Virginia and supports Community Ser-

Con't on Page 2

TOM MATTHEWS

Tom Matthews has been named the new chairman for the Heart Fund for Appomattox County, replacing Ivey Holland who for twenty-one years served in this capacity.

Tom, having served last year as Co-Chairman, is not entirely new in the Heart Fund Campaign and realizes that the cooperation of many volunteers will be needed in order for our county to reach its quota for 1973, a quota that has been set at $2,250, an increase of $250 over last year.

He is married to the former Miss Robbie Robertson and they are the parents of three children: Todd, 6; Cheryl, 5 and Rodney, 3.

Beef Convention Set Feb. 8-10

Beef cattle producers, market operators and others interested in the beef industry of the Old Dominion will gather at the Sheraton-Fredericksburg Inn at Fredericksburg February 8-10 for their annual convention, said J. A. Smith, Extension agent for Appomattox County.

Theme of this year's program is, "Cooperatively Promoting Virginia's Beef Industry, government, and university personalities will speak, said K. C. Williamson, Extension Specialist at Va. Tech.

Among them will be Jerry Litton, U. S. Congressman from Missouri, a noted cattle breeder. Litton will keynote the three day meeting with remarks at the luncheon on Friday, Feb. 9.

Dr. Frank Baker, head of the Animal Science Department at the Univ. of Nebraska will speak Saturday morning on, "Opportunities for the Beef

Con't on page 2

New Money To Flow Into Local Area

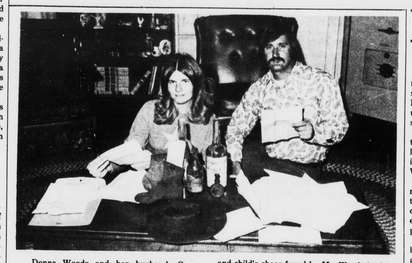

Donna Woods and her husband, Gary Woods, of Route 1, Appomattox look over some very old papers, bottles, child's hat and child's shoes found by Mr. Woods in the ceiling of an old house being torn down in Lynchburg.

Finds Collection of Papers Dated 1819 Through 1838

Gary Woods of Appomattox, an employe of Trevey's Asphalt and Paving Company, Lynchburg, found a "stack" of old letters, bank notes, newspapers, bottles, child's hat and shoes and other old items last week. The papers and other valuable items were found in the ceiling of an old house located at 616 Main Street, Lynchburg, which is one of those being torn down in the 600 block of Main and Church Streets to make way for a parking lot.

It takes a long time to look over all the papers Woods found but the oldest one so far dates back to the 27th day of January 1819 and the latest one dates to 1838, definitely pre Civil War times.

In the collection found last week, at least 100 pieces of mail or papers of one kind or another were found by Gary Woods.

He is quite pleased with the finding of these papers as he and wife, "Donna" have a hobby of collecting old "things."

They have quite a collection of old bottles, and a rare collection of old coins and Civil War bullets.

In his type of work, Gary has found lots of old things at one time or another but this is definitely the most he has ever found at one time.

The oldest paper w= came

Con't on page 2

County Education Association Presents Salary Proposal

The Appomattox County Education Association presented its 1973-74 Salary Proposal to the Appomattox County School Board at the board's January meeting.

Frank Coffey, Chairman of the ACEA salary committee, presented a several page report which included not only the proposed salary scale, but also several indications of why teachers need the requested increase.

It was pointed out that Appomattox County teachers' salaries have consistently fallen behind other counties in the state in recent years and now ranks 118 out of 130 school divisions and is the lowest salaried county in the district of surrounding counties.

But to bring things closer to home a few businesses in the area which have similar or lesser employment conditions and requirements were surveyed. This information showed that although starting salaries were close that after five years of service a teacher's increase insalary was less than half that of the other employers.

The proposal also contained a breakdown of the salary of a first year teacher and a teacher with five years experience.

It was shown here that after income taxes, social security, retirement fund and health insurance deductions and with a payment made for housing, food,clothes, and transportation that the five year teacher

Con't on Page 2

MONROE LODGE TO HAVE SPECIAL MEETING MON.

A special communication meeting of the Monroe Lodge 301 A.F. & A.M. will be held in the lodge hall on Monday, February 5, 1973 at 7:30 p.m. for the work in the E.A. Degree.

Cliff Rhodenizer, Worshipful Master, urges all master masons to attend.

PTA Council To Meet Feb. 6

The Appomattox P.T.A. Council will hold its regular meeting on Tues., Feb. 6th at 7:15 p.m. at the Appomattox County High School.

The program for the evening will be a panel discussion with former Abusers of Drugs and other Narcotics.

The nomination of new officers will also take place in this meeting; with the election of new officers to be on April 17th.

Rev. Deryl Holiday, council president, will be presiding.

Tax Refunds May Total $323,000

New York - For the Appomattox County economy, all systems are "go" for 1973. Everything points to an upsurge in local consumer spending in the months ahead.

One basis for the forecast is the extra amount of cash that local residents will be collecting in the form of checks from Washington.

The chief windfall will be the rebates that will be made to those who overpaid their income taxes last year because of excessive withholding from the paychecks.

Nationally, no less than $7 billion in such refunds will be going to about 40 million taxpayers during the next few months, the Treasury Department estimates.

The tax refunds to residents of Appomattox County will add up to approximately $323,000 it is calculated, based upon the official figures. The reimbursements will go to some 1,850 people in the local area. They will average nearly $175 per recipient.

More money will be going, also, to those who are on government payrolls, including the military. They will share in a pay hike of $2.3 billion.

In addition, local residents will share in an extra $2 billion that will be distributed through social security, on top of the 20 percent increase that went into effect in September, to certain widows, widowers, disabled persons and others.

Offsetting this somewhat are the bigger payroll taxes that became operative at the beginning of this year.

All in all, however, the nation's consumers will have nearly $11 billion more from these three sources alone.

Assuming that Appomattox County gets a proportionate share of it, there will be approximately $508,000 more available to local residents.

With the public in more of a spending mood than in a long time, it is expected that this money will soon be reaching the cash registers of retail stores in the area.

For the national economy as a whole, the forecast is for strong growth in 1973. "It will be fast, cyclical and speculative," according the The Conference Board, "but the problem of controlling inflation may grow more acute."

PAMPLIN FIRE DEPARTMENT TO SPONSOR DANCE

The Pamplin Volunteer Fire Department will have a round and square dance on Saturday night, February 3, 1973 from 9:00 p.m. until 12:00 p.m. at the Pamplin Fire House.

Music will be furnished by the Ole Country Soil Bankers of Appomattox.

WOW Schedules Meetings

The Woodmen of the World will hold a business meeting on Monday, February 5, 1973 at 7:30 p.m. at the Lodge Hall.

All members are urged to attend.

An initiation meeting will be held on Monday night, February 19th, at 7:30 p.m. also to be conducted at the Lodge Hall.

Jaycee Jim Ford makes the first sale of apple butter to Mrs. Faye Conner Cunningham, Jaycees will be continuing their annual sale of the apple butter on Friday evening at the Triangle Plaza Shopping Center.

Jaycees Begin Apple Butter Sale

The Appomattox County Jaycees will be asking for your donation of $1.00 for a jar of apple butter on Friday evening, February 2 at Triangle Plaza Shopping Center. Sales will continue on Saturday until all 50 cases are emptied.

The Jaycees will be asking you to help the mentally retarded children of our community and state. All proceeds from this project will go to support Camp Virginia Jaycee and to sponsor a worthy child from Appomattox County to attend this summer camp.

Since Camp Virginia Jaycee was founded five years ago hundreds of mentally retarded children from all over the state have benefited from the facilities and leadership at this camp. Last summer the Jaycees sponsored a camper from Appomattox County who enjoyed two weeks at Camp Virginia Jaycee. Help the Jaycees again this year. Purchase a jar of apple butter and give another child an opportunity to go to Camp Virginia Jaycee.

Billy Graham Film Luncheon

Our second Key 73 Prayer Luncheon will be at the Parkway Restaurant at 12:00 Noon on Saturday, February 3, 1973. The Billy Graham Film, "For Pete's Sake" will be shown at the Appomattox Intermediate School on Route 460 March 8, 9, 10, and 11. Rev. Richard C. Brackin, Chariman of the Steering Committee for this film, reports that approximately thirty-five churches in the area will be supporting the showing of this Crusade film. Mr. Steve Pool is the Regional Director of Key 73, and in the first luncheon pointed out to us that if

Con't on Page 7B

On Supervisors Agenda For February 9th

At the next meeting of the Board of Supervisors of Appomattox County, on February 9, 1973, the matter of the Appomattox County Motor Vehicle Licenses will be considered.